



01/01/2018 to 01/31/2018

Nevada Highway Patrol

Statewide SAFESTAT Report

Contents:

Crashes

Crash analysis

Fatal mapping

Interactive Google map

Yearly accident comparison

Service call data

Enforcement

Arrests

DUIs

Administrative services

PIO related activities/events





Crash Data Summary for Dates Between 01/01/2018 to 01/31/2018

DISCLAIMER

Commercial and DUI totals are included in the Accident Totals by Region

Crash Totals By Region

	NORTH	SOUTH	Total
Total	414	1,240	1,654
FATAL	3	6	9
INJURY	135	391	526
PROPERTY	276	843	1,119

DUI Crash Totals By Region

	NORTH	SOUTH	Total
Total	17	44	61
INJURY DUI	12	23	35
PROPERTY DUI	5	21	26

Commercial Crash Totals By Region

	NORTH	SOUTH	Total
Total	39	67	106
FATAL	0	1	1
INJURY	15	17	32
PROPERTY	24	49	73

Crashes By Region Per Month

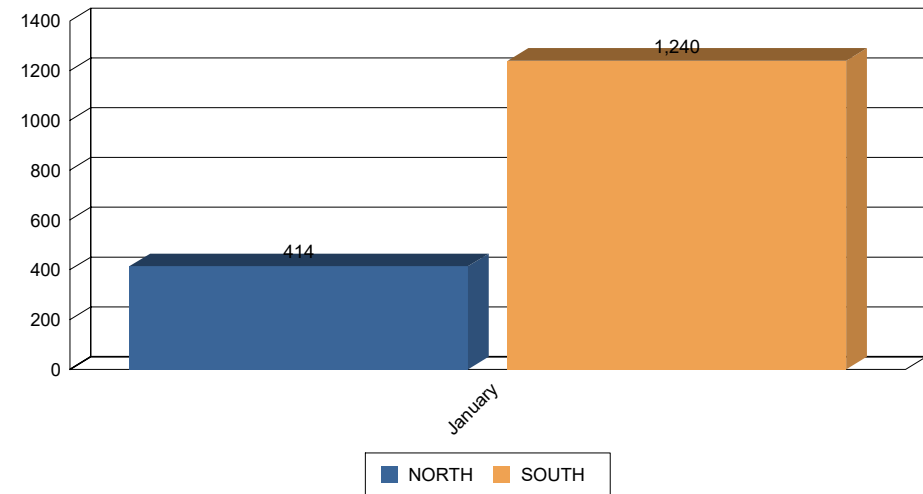

Crashes By Day Of Week

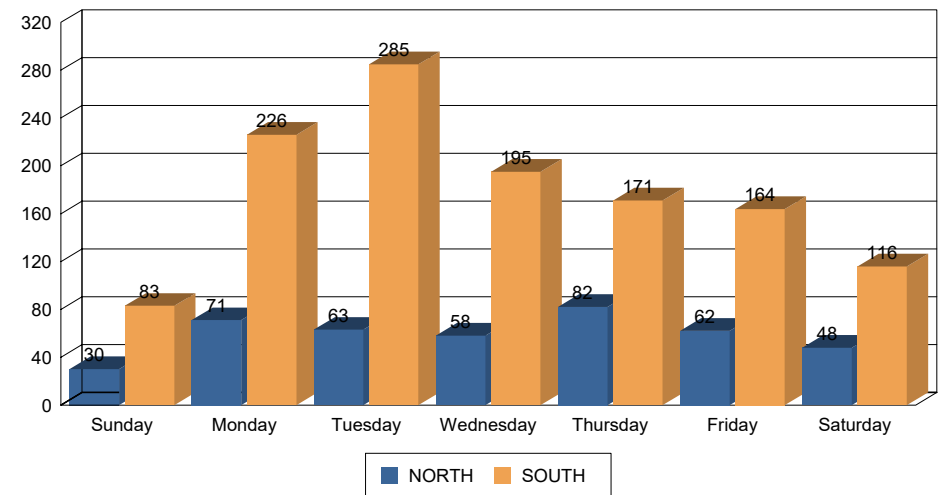



**Hit and Run / Pedestrian Data for Dates Between
01/01/2018 to 01/31/2018**

DISCLAIMER

Due to ongoing investigation(s) and/or the date range selected, there may be
discrepancies between this report and the
"Fatal Crash Date by Month and Date of Occurance" report

Hit and Run Statistics

	NORTH	SOUTH	Total
Time of Day	8	58	66
00:00 to 06:00	1	8	9
06:00 to 12:00	1	8	9
12:00 to 18:00	4	28	32
18:00 to 00:00	2	14	16

Auto Pedestrian Statistics

	NORTH	SOUTH	Total
Total	1	4	5
NonINJURY PEDESTRIAN	1	0	1
PEDESTRIAN INJURY	0	4	4



Fatal Crash Detail for Dates Between 01/01/2018 to 01/31/2018

DISCLAIMER

Due to ongoing investigation(s) and/or the date range selected, there may be discrepancies between this report and the "Fatal Crash Date by Month and Date of Occurance" report

Fatal Crash Info Driver Vs Passenger

	SOUTH	Total
Total	8	8
FATAL DRIVERS	6	6
FATAL PASSENGERS	2	2

Fatal Crash Info Motorcyclists

	SOUTH	Total
Total	3	3
MOTORCYCLIST	3	3

Fatal Safety Equipment Statistics

	SOUTH	Total
Total	8	8
Helmet Used	3	3
Seat Belt Not Worn	1	1
Seat Belt Worn	4	4

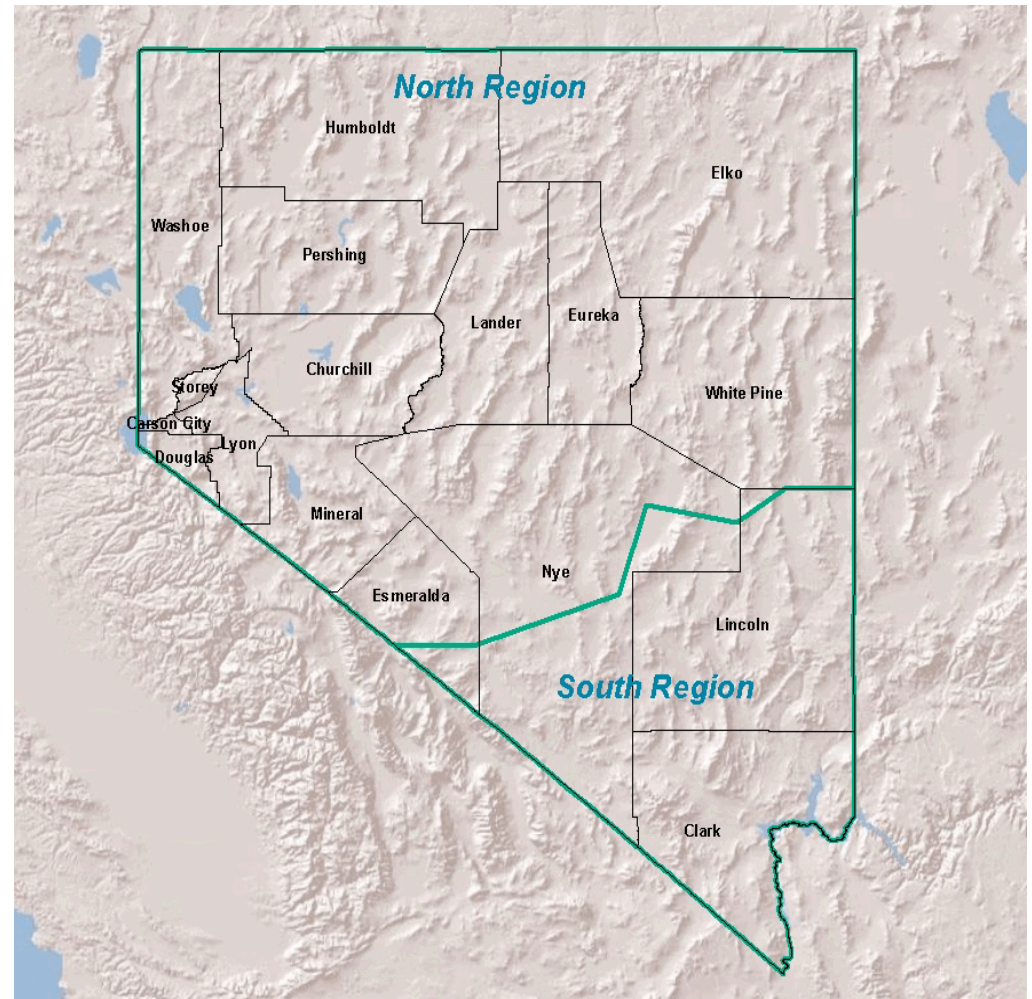



Crash Analysis for Dates Between 01/01/2018 to 01/31/2018

Crash Percent Comparisons

FATAL to TOTAL CRASHES	0.54 %
INJURY to TOTAL CRASHES	31.80 %
PROPERTY to TOTAL CRASHES	67.65 %
FATAL NON DUI CRASHES to TOTAL CRASHES	0.544 %
INJURY DUI CRASHES to TOTAL CRASHES	2.116 %
INJURY NON DUI CRASHES to TOTAL CRASHES	31.802 %
PROPERTY DUI CRASHES to TOTAL CRASHES	1.572 %
PROPERTY NON DUI CRASHES to TOTAL CRASHES	67.654 %



Top 10 Collision Factors

TOO FAST FOR CONDITIONS	19%
FAILED TO MAINTAIN LANE	15%
DUE CARE / OTHER	13%
UNKNOWN	9%
FOLLOWING TOO CLOSE	8%
UNSAFE LANE CHANGE	8%
OTHER IMPROPER DRIVING	6%
FAILED TO YIELD RIGHT OF WAY	4%
DISREGARD CONTROL DEVICE	4%
HIT AND RUN	3%



***Fatal Crash Location Data by Month and Date of Occurance
for Dates Between 01/01/2018 to 01/31/2018***

City	Location	Date and Time of Accident
January		
LAS VEGAS	<i>SR160 14CL SB</i>	<i>January 1, 2018 15:31</i>
HIKO	<i>SR318 1LN NB</i>	<i>January 1, 2018 17:03</i>
LAS VEGAS	<i>95/159; NB SO 10-50#2</i>	<i>January 2, 2018 19:17</i>
CARSON CITY	<i>CARSON/KOONTZ</i>	<i>January 6, 2018 8:50</i>
LAS VEGAS	<i>FLAMINGO/95; EB WO</i>	<i>January 10, 2018 21:54</i>
LAS VEGAS	<i>US95 96CL SB</i>	<i>January 12, 2018 5:01</i>
JACKPOT	<i>US93 125EL NB; SO</i>	<i>January 14, 2018 5:23</i>
LAS VEGAS	<i>SR160 22CL NB</i>	<i>January 19, 2018 19:08</i>
ELKO COUNTY	<i>US93 124EL NB</i>	<i>January 29, 2018 15:51</i>



**Crash Comparison Summary For Dates
Between 1/01 to 1/31 of 2017 & 2018**

	2017				2018			
	FATAL	INJURY	PROP	Total	FATAL	INJURY	PROP	Total
NORTH	4	245	548	797	3	135	276	414
SOUTH	8	367	791	1,166	6	391	843	1,240

Prior Year Crashes

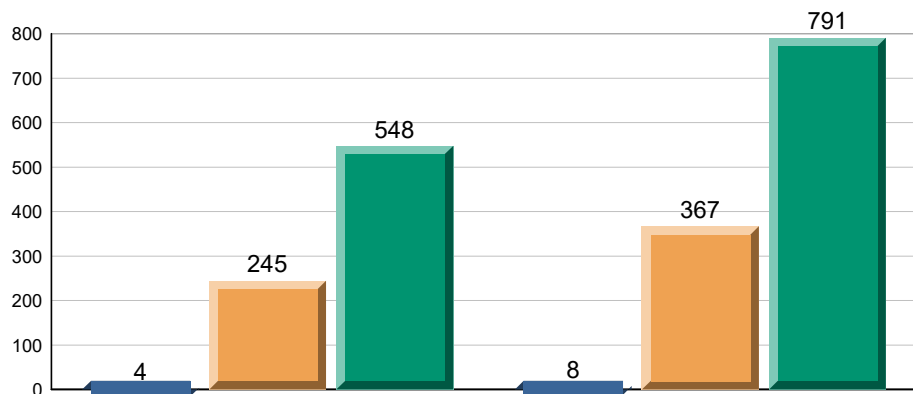

Breakdown

Current Year Crashes

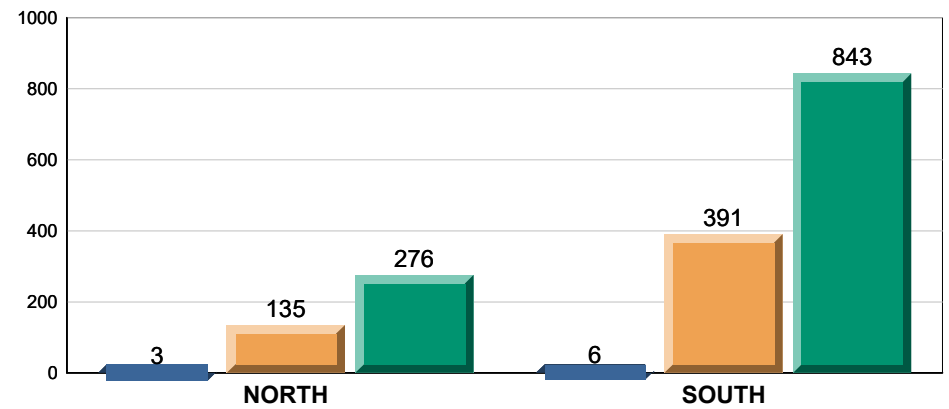

FATAL INJURY PROP

Breakdown



**Call Data Summary for Dates Between
01/01/2018 to 01/31/2018**

**Total Traffic Stops
Per Region**

	Total
Total	20,689
NORTH	11,443
SOUTH	9,246

**Total Calls for
Service Per Region**

	Total
Total	13,233
NORTH	5,494
SOUTH	7,740

**Total Tows
Per Region**

	Total
Total	873
NORTH	265
SOUTH	608

Top 10 Calls Types for service by Region

North

Nature	Number of calls
MOTORIST AST PS	1,308
RECKLESS PS	733
ACC NO MEDIC PS	346
WARRANT CONF PS	339
AGENCY ASST PS	326
TRAFFIC OFFENSE	253
ABND VEHICLE PS	252
PEDESTRIAN PS	229
DEBRIS PS	192
ACC MEDICAL PS	174

South

Nature	Number of calls
MOTORIST AST PS	1,614
RECKLESS PS	1,163
ACC NO MEDIC PS	944
PEDESTRIAN PS	500
ACC MEDICAL PS	459
DEBRIS PS	319
ABND VEHICLE PS	318
AGENCY ASST PS	262
ROAD HAZARD PS	220
ACC HIT NO MEDI	196

**Average Response Time
to Calls for Service in
Hours:Minutes:Seconds**

NORTH	00:17:44
SOUTH	00:15:40



Citation Data Summary For Dates Between 01/01/2018 to 01/31/2018

Total Citations per Region

	Total Citations	HAZ	SEAT	CHLD REST	CELL	SPD	CFR	Others	Total Violations
Total	13,651	2,353	353	46	1,089	8,178	182	3,911	16,112
NORTH	6,740	757	239	21	552	4,260	90	1,836	7,755
SOUTH	6,911	1,596	114	25	537	3,918	92	2,075	8,357

Citation Breakdown per Region

Citations by Region Per Month

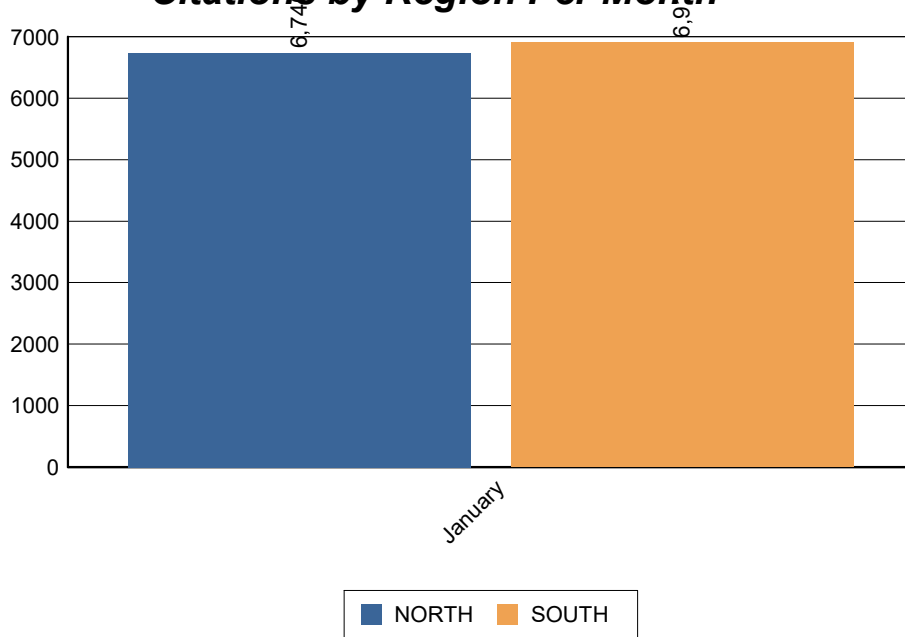

Citations by Day of Week

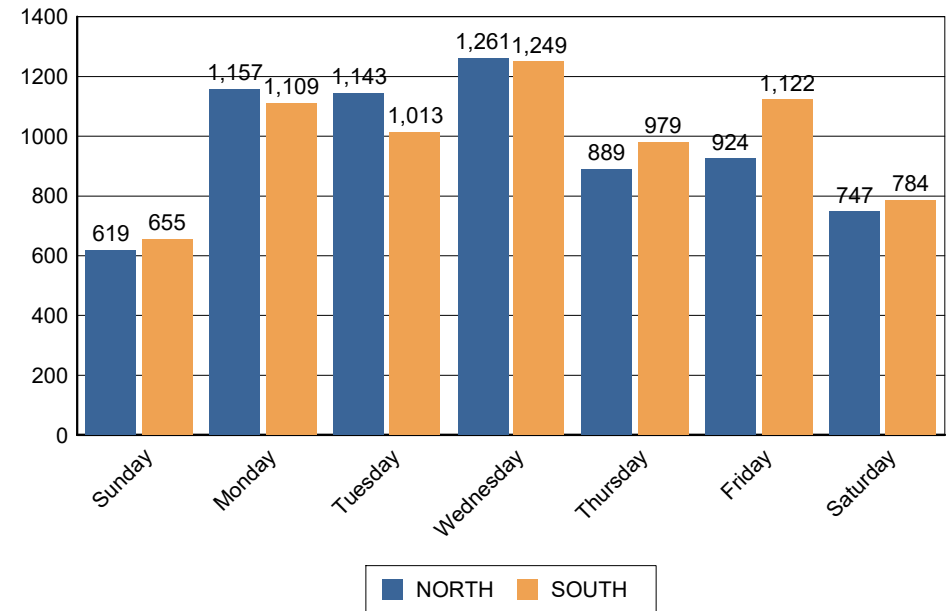



**Commercial Data Summary For Dates Between
01/01/2018 to 01/31/2018**

**Total Commercial Citations
per Region**

	Total Citations	HAZ	SVIOL	OVRWGT	OTH	Total Violations
Total	157	5	20	45	112	182
NORTH	85	3	15	16	56	90
SOUTH	72	2	5	29	56	92

Commercial Citation Breakdown per Region

CFR Citations by Region Per Month

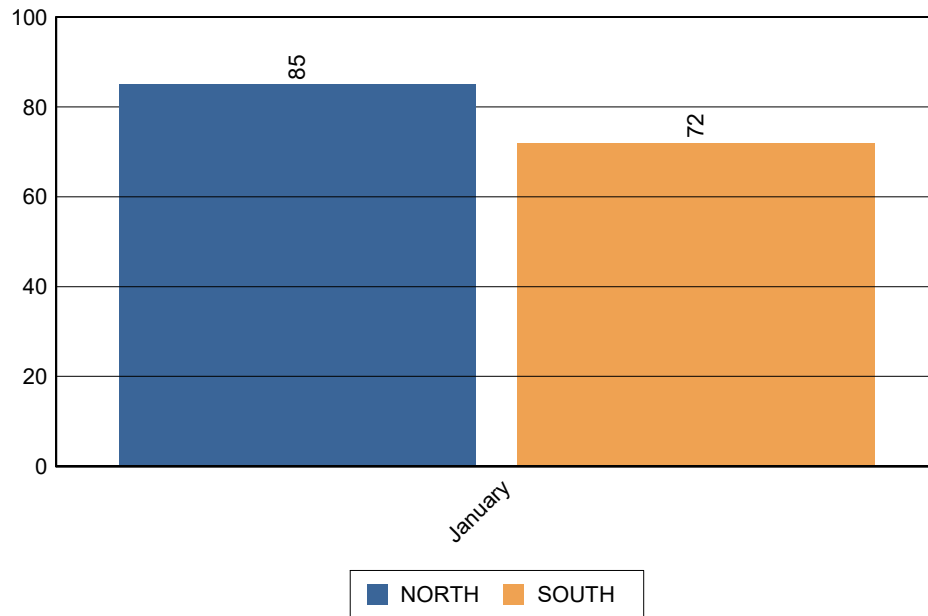

CFR Citations by Day of Week

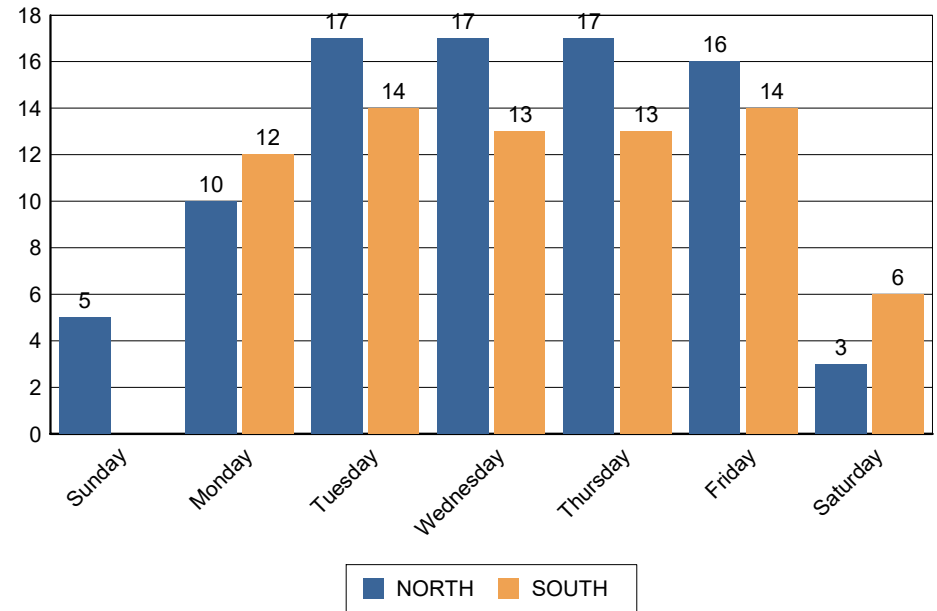



**Arrest Data Summary for Dates Between
01/01/2018 to 01/31/2018**

**Total Arrests
Per Region**

Total Offenses Per Region

	Total People Arrested	Drug Felony	Drug Misd	DUI Felony	DUI Misd	Other G Misd	Other Fel	Other Misd	Other Unclass	Warrant Felony	Warrant Misd	Total
Total	440	10	19	6	191	13	78	720	3	4	22	1,066
NORTH	210	6	10	3	76	8	36	336	3	2	22	502
SOUTH	230	4	9	3	115	5	42	384	0	2	0	564



DUI Data Summary for Dates Between 01/01/2018 to 01/31/2018

DUI By Hour/Day of Week

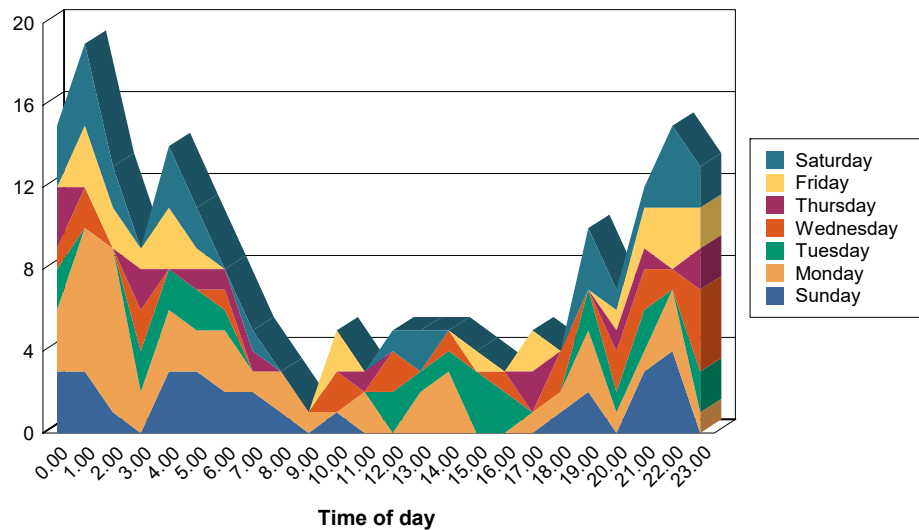

DUI Breakdown by Type

	ALCOHOL	ALCOHOL & DRUGS	DRUGS	Total
Total	138	31	28	197
NORTH	56	7	16	79
SOUTH	82	24	12	118

DUI Breakdown by Age and Sex

	Underage	21 to 29	30 to 39	40 to 49	50 to 59	60 to 69	Total
Total	6	67	62	32	19	11	197
Female	1	23	14	7	5	2	52
Male	5	44	48	25	14	9	145

Average BAC Breakdown by Age and Sex

	Underage	21 to 29	30 to 39	40 to 49	50 to 59	60 to 69	Average
Average	0.09	0.19	0.16	0.15	0.14	0.19	0.17
Female	0.00	0.14	0.17	0.16	0.18	0.20	0.16
Male	0.09	0.21	0.16	0.15	0.12	0.19	0.17



**Administrative Information for Dates Between
01/01/2018 to 01/31/2018**

Reports Processed by Type and Availability

North

REPORTS AVAILABLE WITHIN 14 DAYS OR LESS TO PUBLIC		
Category	Number of Reports	Percentage to Total
CRASHES W/O ARREST	369	54.83%
CRASHES W/ ARREST	20	2.97%
ALL OTHER INCIDENTS	58	8.62%
ALL OTHER ARRESTS	178	26.45%
Total Reports		Total Percentage
625		92.87%

REPORTS NOT AVAILABLE WITHIN 14 DAYS TO PUBLIC		
Category	Number of Reports	Percentage to Total
CRASHES W/O ARREST	34	5.05%
CRASHES W/ ARREST	2	0.30%
ALL OTHER INCIDENTS	14	2.08%
ALL OTHER ARRESTS	6	0.89%
Total Reports		Total Percentage
56		8.32%

South

REPORTS AVAILABLE WITHIN 14 DAYS OR LESS TO PUBLIC		
Category	Number of Reports	Percentage to Total
CRASHES W/O ARREST	1,030	64.78%
CRASHES W/ ARREST	36	2.26%
ALL OTHER INCIDENTS	56	3.52%
ALL OTHER ARRESTS	156	9.81%
Total Reports		Total Percentage
1,278		80.38%

REPORTS NOT AVAILABLE WITHIN 14 DAYS TO PUBLIC		
Category	Number of Reports	Percentage to Total
CRASHES W/O ARREST	197	12.39%
CRASHES W/ ARREST	36	2.26%
ALL OTHER INCIDENTS	8	0.50%
ALL OTHER ARRESTS	80	5.03%
Total Reports		Total Percentage
321		20.19%



***PIO Activities for Dates Between
01/01/2018 to 01/31/2018***

--

Recovered Stolen Vehicles

Total Vehicles Recovered

1